



COMPUTER FREEHOLD REGISTER UNDER LAND TRANSFER ACT 1952



R. W. Muir
Registrar-General
of Land

Search Copy

Identifier **WN23A/490**
Land Registration District **Wellington**
Date Issued 13 October 1982

Prior References

WN400/90

Estate Fee Simple
Area 1.2464 hectares more or less
Legal Description Lot 2 Deposited Plan 53453

Proprietors

Louise Mary Hagger as to a 1/2 share
Chad Rongo Daniels as to a 1/2 share

Interests

10058337.3 Mortgage to Kiwibank Limited - 27.5.2015 at 10:42 am

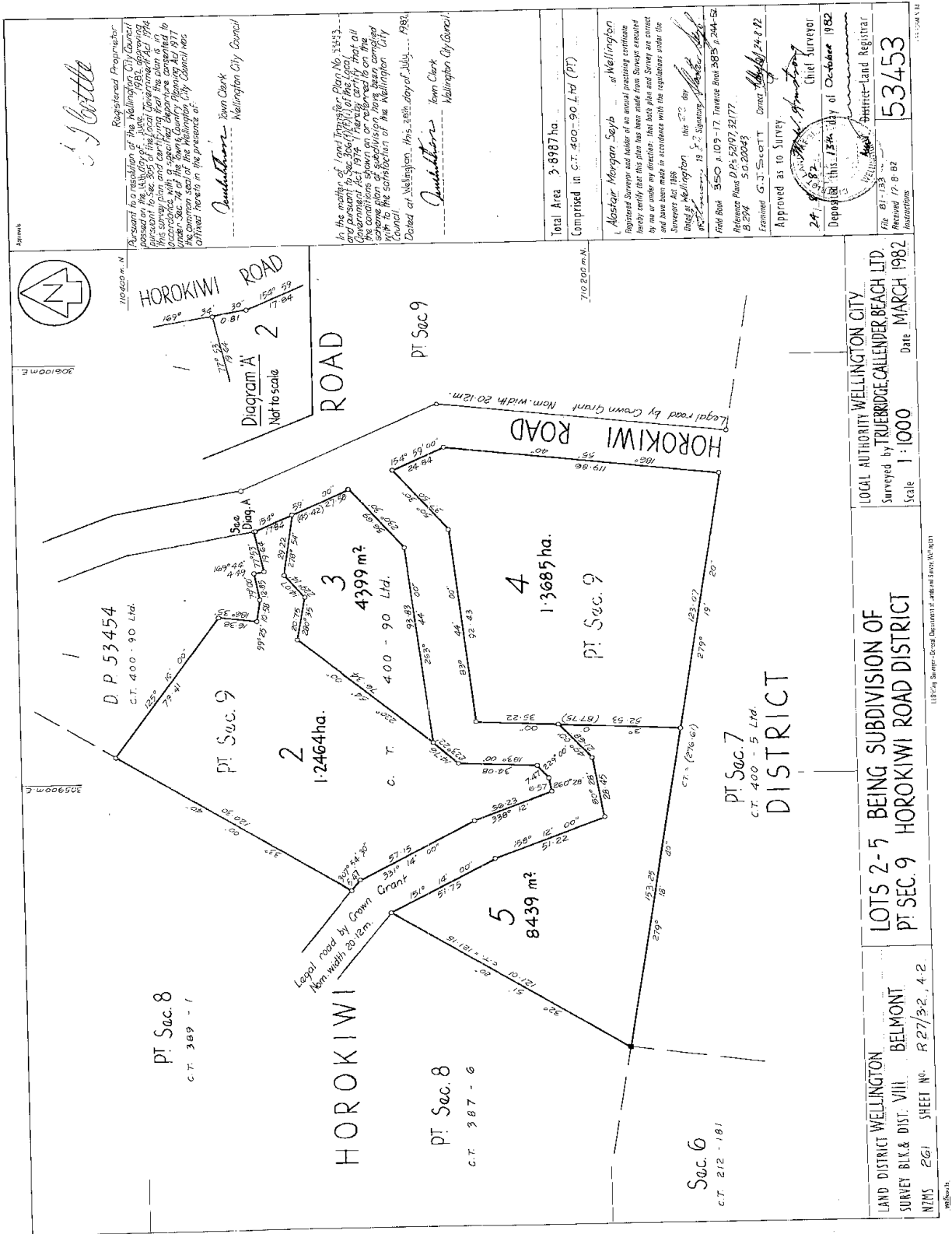

A. J. Little
Registered Proprietor

Pursuant to a resolution of the Wellington City Council passed on the 15th day of the Local Government Act 1974 the survey plan and carrying thereon the plan is hereby approved with 9 sections being carried out in accordance with Sec. 14 of the Wellington City Council Act 1954 and the Wellington City Council Act 1974.

Quellhorst Town Clerk
Wellington City Council

In the matter of the Transfer of Land Act 1952. I, the Registrar-General, do hereby certify that all the conditions shown on or referred to on the survey plan of subdivision are in accordance with the provisions of the Wellington City Council Act 1954 and the Wellington City Council Act 1974.

Dated at Wellington, this 25th day of July, 1982.

Quellhorst Town Clerk
Wellington City Council

Total Area 3.8987 ha.
Comprised in C.T. 400 - 90 LTD (PT)

Alastair Morgan Seys at Wellington
Registered Surveyor and holder of a current practicing certificate hereby certify that this plan has been made from surveys executed by me or under my direction, that the plan and survey are correct and have been made in accordance with the regulations under the Surveyors Act 1958.

Alastair Morgan Seys this 22nd day of August 1982.
Surveyor

Field Book 350 A 109-17 Traverse Book 385 p. 244-52
Reference Plans D.P. 5207, 32177.
B. 294

Examined G.J. Scott
Approved as to Survey

24. 8. 82
Chief Surveyor

Deposited this 12th day of October 1982

Received 17.8.82
53453
Registrar

LOCAL AUTHORITY WELLINGTON CITY
Surveyed by TRUEBRIDGE-CALLENDER BEACH LTD.
Scale 1:1000 Date MARCH 1982

LOTS 2-5 BEING SUBDIVISION OF
PT. SEC. 9 HOROKIWI ROAD DISTRICT

LAND DISTRICT WELLINGTON
SURVEY BLK. & DIST. VIII BELMONT
NTMS 261 SHEET NO. R 27/3-2, 4-2

1:10,000 Scale
LOCAL AUTHORITY WELLINGTON CITY
Surveyed by TRUEBRIDGE-CALLENDER BEACH LTD.
Scale 1:1000 Date MARCH 1982
1:10,000 Scale
LOCAL AUTHORITY WELLINGTON CITY
Surveyed by TRUEBRIDGE-CALLENDER BEACH LTD.
Scale 1:1000 Date MARCH 1982