

**TOWN PLANNING**  
**ZONE:**  
 MEDIUM INTENSITY RESIDENTIAL  
 (SPECIAL 29 - HUAPAI NORTH)

**SITE COVERAGE:**  
 MAX. ALLOWED OF 1531m<sup>2</sup> SITE  
 35% = 535.85m<sup>2</sup>  
 ACTUAL ACHIEVED  
 FOOTPRINT 286.25m<sup>2</sup>  
 COVERED ENTRY 13.00m<sup>2</sup>  
 COVERED PATIOS 33.93m<sup>2</sup>  
 13.97m<sup>2</sup>  
 334.15m<sup>2</sup>

= 22.67%  
 THEREFORE COMPLIES

**IMPERVIOUS AREA:**  
 MAX. ALLOWED  
 60% = 765.5m<sup>2</sup>  
 ACTUAL ACHIEVED:  
 COVERAGE OVER EAVES: 392.00m<sup>2</sup>  
 DRIVE (OVER 1.0m): 129.30m<sup>2</sup>  
 PATHS (OVER 1.0m): 40.23m<sup>2</sup>  
 = 561.53m<sup>2</sup> = 36.67%  
 THEREFORE COMPLIES

**EARTHWORKS:**  
 MAX. ALLOWED OF 200m<sup>3</sup>  
 EXCAVATION VOLUME: 70m<sup>3</sup> APPROX  
 FILL VOLUME: 70m<sup>3</sup> APPROX  
 TOTAL EARTHWORKS: 140m<sup>3</sup> APPROX  
 AREA OF EARTHWORKS: 600m<sup>2</sup> APPROX

**OTHER:**  
 • DURABILITY ZONE C (NON-SEASPRAY)  
 • HIGH WIND ZONE  
 • EARTHQUAKE ZONE ONE

**LEGAL DESC:**  
 Lot 1  
 DP 478070  
 Area 1531m<sup>2</sup>

**G.J. Gardner. HOMES**  
 New Zealand's favourite home builders.  
 Copyright - This drawing remains the property of G.J. Gardner Homes and is provided for the use described above and may not be used or reproduced in whole or in part without written permission

Building Contractors  
 Rodney Franchisee for  
 G.J. Gardner Homes  
 20 Tamariki Avenue, Orewa  
 P 09 427 9231  
 F 09 4279238  
 www.gjgardner.co.nz

All Construction to comply with Local Authority requirements, NZ Building Code/ Approved Documents, and Means of Compliance, Inc NZS3604  
 All Dimensions and levels are to be checked by contractor before commencement of work. Contractor to report any discrepancy.

**101433**  
 Clive & Francisca Reed  
 Lot 1 Robert Might Road,  
 Matua Estate  
 Huapai

**PRELIMINARY PLANS**

OWNER: \_\_\_\_\_ DATE: \_\_\_\_\_  
 OWNER: \_\_\_\_\_ DATE: \_\_\_\_\_  
 BUILDER: \_\_\_\_\_ DATE: \_\_\_\_\_

<b>SITE PLAN</b>	
DESIGN: STYLE: JOB No: 101433 SHEET SIZE: A3 SCALE: 1:200 DRAWN: PG CAD FILE: 101433 PRINTED: 22/04/2015	<b>01/13</b>
REVISION NO.	



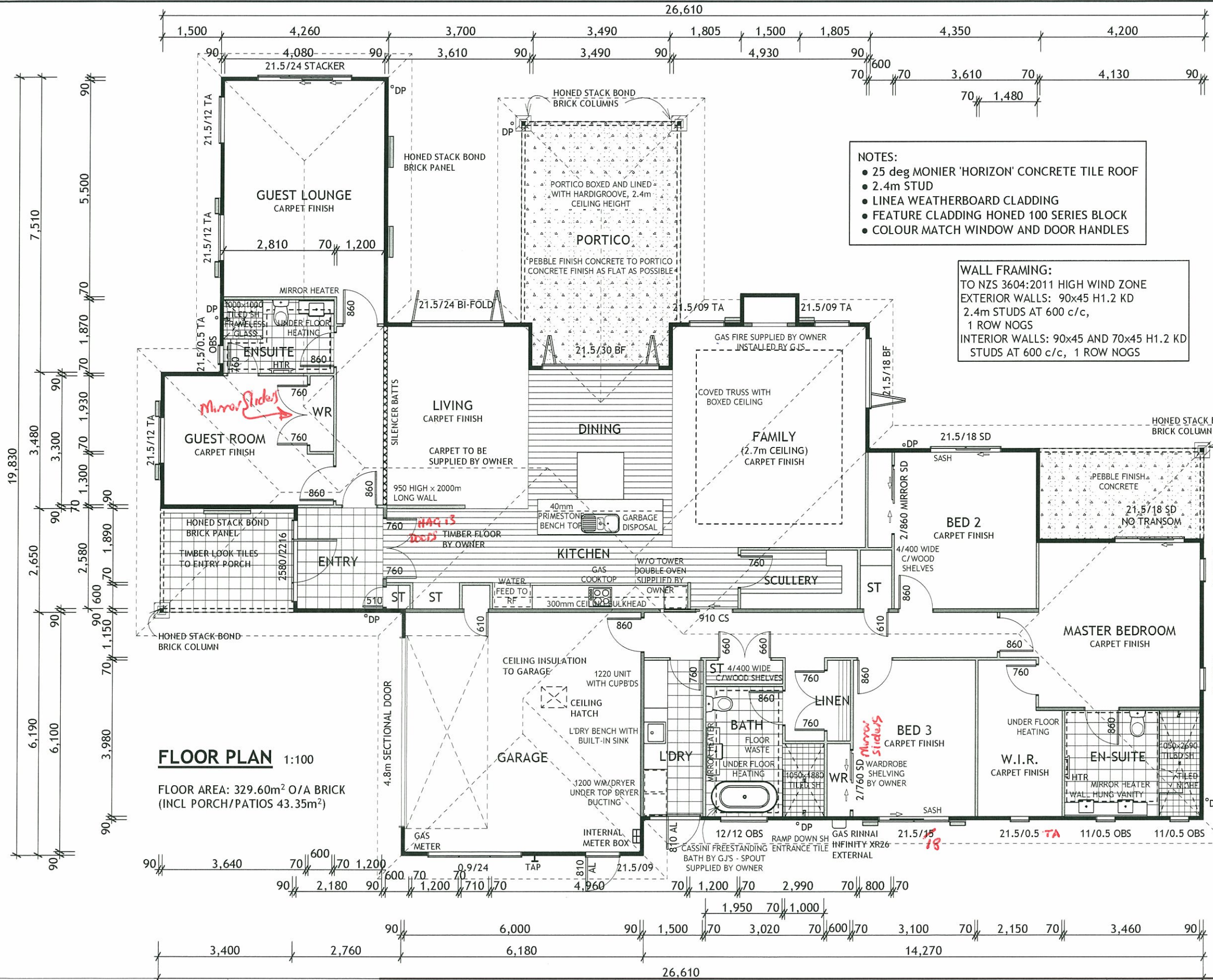

2035mm TRIM HT FOR HINGED INTERNAL DOORS, ADD 60mm TO WIDTH OF OPENING DOOR.  
 2060mm TRIM HT FOR SLIDING INTERNAL DOORS, ADD 40mm TO WIDTH OF OPENING DOOR.

**NOTES:**

- 25 deg MONIER 'HORIZON' CONCRETE TILE ROOF
- 2.4m STUD
- LINEA WEATHERBOARD CLADDING
- FEATURE CLADDING HONED 100 SERIES BLOCK
- COLOUR MATCH WINDOW AND DOOR HANDLES

**WALL FRAMING:**  
 TO NZS 3604:2011 HIGH WIND ZONE  
 EXTERIOR WALLS: 90x45 H1.2 KD  
 2.4m STUDS AT 600 c/c,  
 1 ROW NOGS  
 INTERIOR WALLS: 90x45 AND 70x45 H1.2 KD  
 STUDS AT 600 c/c, 1 ROW NOGS

**NOTES:**

- USE GIB AQUALINE TO LINE INTERNAL WALLS IN ALL WET ROOMS, EG. EN SUITE, BATHROOM, ETC. AND VILLBOARD TO ALL TILED SHOWERS.
- BOTTOM PLATE TO BE 90x45 H1.2 SG8 ON DPC.
- HEAVY ROOF CONCRETE TILE
- HIGH WIND ZONE
- DURABILITY ZONE C (NON SEA SPRAY)
- EARTHQUAKE ZONE ONE
- THE ROOF AND TRUSSES TO BE DESIGNED BY AN APPROVED TRUSS MANUFACTURER WITH CONFIRMATION OF TYPES SHOWN AND DETAILS PROVIDED TO THE BUILDER BEFORE MANUFACTURING.
- ALL SELECTED MATERIALS AND COMPONENTS TO BE FIXED IN ACCORDANCE WITH MANUFACTURER'S SPECIFICATIONS.
- LEAVE AREA DIRECTLY ABOVE HALLWAY TRUSS FREE TO ENABLE FIXING OF LIGHTS
- LEAVE AREA DIRECTLY ABOVE COOKTOP TRUSS FREE FOR FLUE
- BACK BLOCK LONGITUDINAL JOINTS IN ANY ROOM CONTAINING 6 OR MORE TAPERED JOINTS AS DESCRIBED IN THE GIB SITE GUIDE
- NO TRUSS CENTRE OF WC
- GLASS TO COMPLY WITH NZS 4223 PTS.1-3.
- DOUBLE GLAZING TO ALL WINDOWS AND DOORS

**ADDITIONAL NOGGING REQ. FOR:**  
 RANGEHOOD  
 TOWEL RAILS  
 TOILET ROLL HOLDERS

**NOTES:**

- COLOUR MATCH WINDOW AND DOOR HANDLES
- MIRROR HEATERS TO ENSUITE, GUEST ENSUITE AND BATHROOM
- 5 SENSOR SECURITY SYSTEM
- ALL WHITEWARE SUPPLIED BY OWNER NOTE - 2x OVENS
- POT DRAWERS X4
- UNDERTILE HEATING TO BATHROOM, GUEST BATHROOM AND ENSUITE
- PAINTED PVC DOWNPIPES
- WARDROBE SHELVING BY OWNER
- 40mm PRIMESTONE BENCH TOPS



**FLOOR PLAN 1:100**  
 FLOOR AREA: 329.60m<sup>2</sup> O/A BRICK (INCL PORCH/PATIOS 43.35m<sup>2</sup>)

**G.J. Gardner. HOMES**  
 New Zealand's favourite home builders.  
 Copyright - This drawing remains the property of G.J. Gardner Homes and is provided for the use described above and may not be used or reproduced in whole or in part without written permission

Building Contractors  
 Rodney Franchisee for  
 G.J. Gardner Homes  
 20 Tamariki Avenue, Orewa  
 P 09 427 9231  
 F 09 4279238  
 www.gjgardner.co.nz

All Construction to comply with Local Authority requirements, NZ Building Code/ Approved Documents, and Means of Compliance, Inc NZS3604  
 All Dimensions and levels are to be checked by contractor before commencement of work. Contractor to report any discrepancy.

**101433**  
 Clive & Francisca Reed  
 Lot 1 Robert Might Road,  
 Matua Estate  
 Huapai

**PRELIMINARY PLANS**

OWNER:	DATE:
OWNER:	DATE:
BUILDER	DATE:

<b>FLOOR PLAN</b>	
DESIGN:	02/13
STYLE:	
JOB No:	101433
SHEET SIZE:	A3
SCALE:	1:100
DRAWN:	PG
CAD FILE:	101433
PRINTED:	22/04/2015
REVISION NO.	



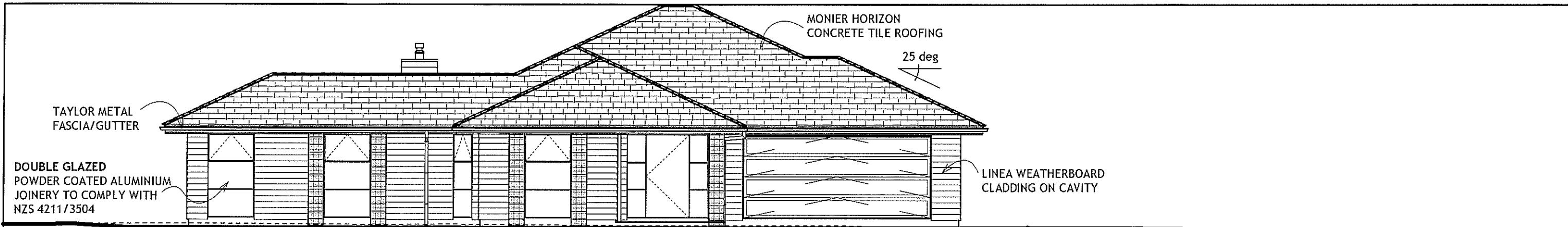

**ELEVATION ONE** 1:100 25 deg

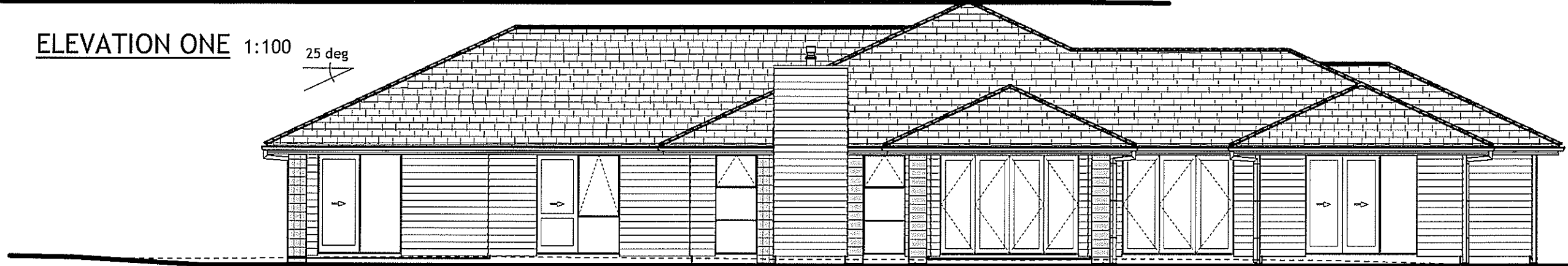

**ELEVATION TWO** 1:100

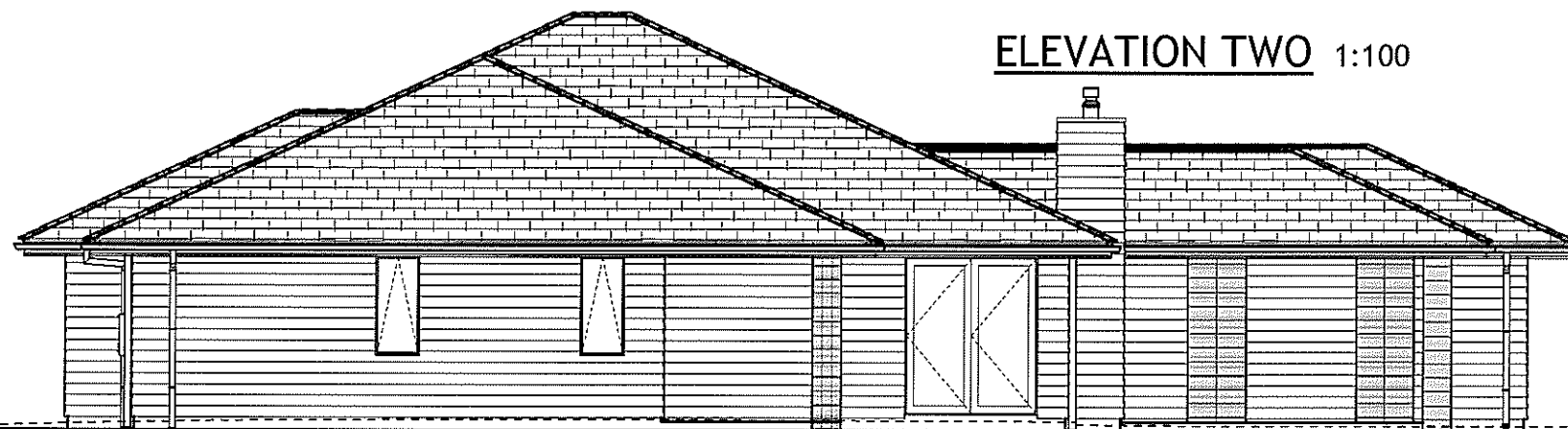

**ELEVATION THREE** 1:100

BUILDING ENVELOPE RISK MATRIX		
WORST CASE FOR ALL ELEVATIONS		
Risk Factor	Risk Severity	Risk Score
Wind zone (per NZS 3604)	High risk	1
Number of storeys	Low risk	0
Roof/wall intersection design	Low risk	0
Eaves width	Medium risk	1
Envelope complexity	Medium risk	1
Deck design	Low risk	0
<b>Total Risk Score:</b>		<b>3</b>

CAVITY PROVIDED TO CLADDING  
RISK MATRIX COVERS ALL ELEVATIONS

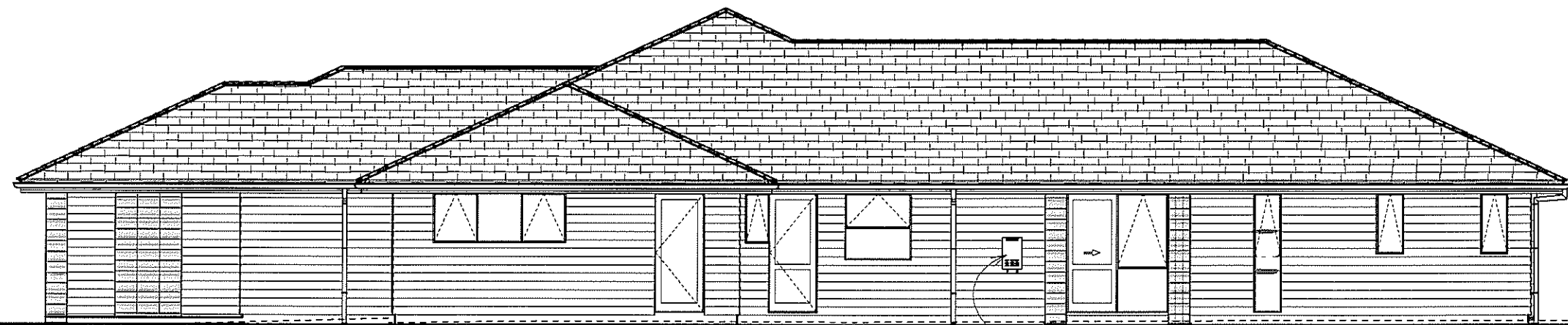

**ELEVATION FOUR** 1:100

**G.J. Gardner. HOMES**

New Zealand's favourite home builders.

Copyright - This drawing remains the property of G.J. Gardner Homes and is provided for the use described above and may not be used or reproduced in whole or in part without written permission

Building Contractors  
Rodney Franchisee for  
G.J. Gardner Homes  
20 Tamariki Avenue, Orewa  
P 09 427 9231  
F 09 4279238  
www.gjgardner.co.nz

All Construction to comply with Local Authority requirements, NZ Building Code/ Approved Documents, and Means of Compliance, Inc NZS3604

All Dimensions and levels are to be checked by contractor before commencement of work. Contractor to report any discrepancy.

**101433**

Clive & Francisca Reed  
Lot 1 Robert Might Road,  
Matua Estate  
Huapai

**PRELIMINARY  
PLANS**

OWNER: \_\_\_\_\_

DATE: \_\_\_\_\_

OWNER: \_\_\_\_\_

DATE: \_\_\_\_\_

BUILDER

DATE: \_\_\_\_\_

**ELEVATIONS**

DESIGN:  
STYLE: 101433  
JOB No:  
SHEET SIZE: A3  
SCALE: 1:100  
DRAWN: PG  
CAD FILE: 101433  
PRINTED: 22/04/2015

**03/13**

REVISION NO

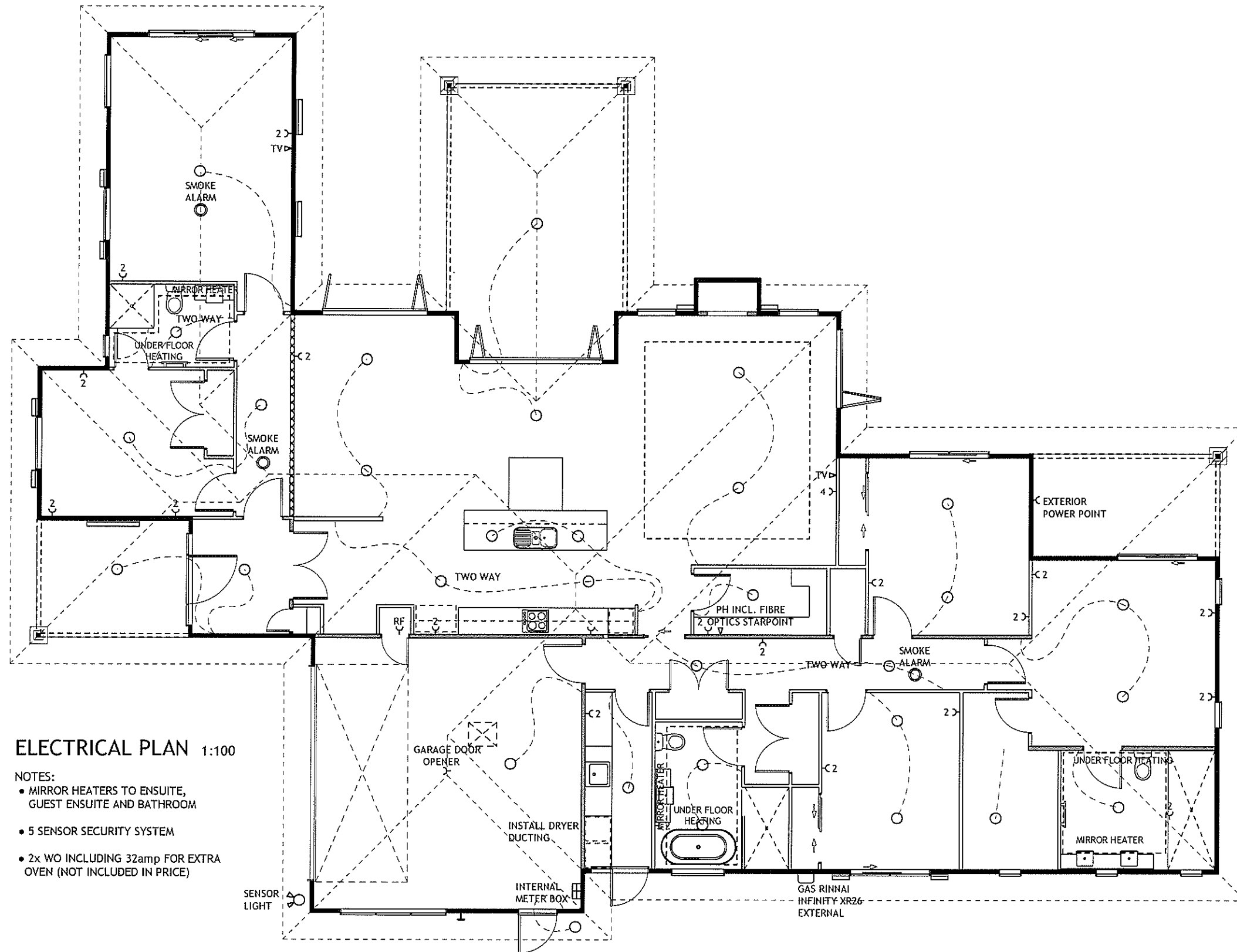

**ELECTRICAL PLAN 1:100**

**NOTES:**

- MIRROR HEATERS TO ENSUITE, GUEST ENSUITE AND BATHROOM
- 5 SENSOR SECURITY SYSTEM
- 2x WO INCLUDING 32amp FOR EXTRA OVEN (NOT INCLUDED IN PRICE)

**G.J. Gardner. HOMES**

New Zealand's favourite home builders.

Building Contractors  
Rodney Franchisee for  
G.J. Gardner Homes  
20 Tamariki Avenue, Orewa  
P 09 427 9231  
F 09 4279238  
www.gjgardner.co.nz

All Construction to comply with Local Authority requirements, NZ Building Code/ Approved Documents, and Means of Compliance, Inc NZS3604

All Dimensions and levels are to be checked by contractor before commencement of work. Contractor to report any discrepancy

**101433**

Clive & Francisca Reed  
Lot 1 Robert Might Road,  
Matua Estate  
Huapai

**PRELIMINARY  
PLANS**

OWNER: \_\_\_\_\_

DATE: \_\_\_\_\_

OWNER: \_\_\_\_\_

DATE: \_\_\_\_\_

BUILDER: \_\_\_\_\_

DATE: \_\_\_\_\_

**ELECTRICAL PLAN**

DESIGN:  
STYLE:  
JOB No: 101433  
SHEET SIZE: A3  
SCALE: 1:100  
DRAWN: PG  
CAD FILE: 101433  
PRINTED: 22/04/2015

**04/13**

REVISION NO

Copyright - This drawing remains the property of G.J. Gardner Homes and is provided for the use described above and may not be used or reproduced in whole or in part without written permission