

ELYSIUM REALTY LIMITED trading as HARVEYS REAL ESTATE - DISCLAIMER

Material provided herein has been compiled by the collection of records, documents, or information supplied by the vendor or the vendor's agents. Accordingly Elysium Realty Limited is merely passing over the information as supplied to us by the vendor or the vendor's agents. While we have compiled the material from such records, documents, or information supplied to us by our client, we have not checked, audited, or reviewed the records or documents and therefore to the maximum extent permitted by law neither Elysium Realty Limited or any of its salespersons or employees accept any responsibility for the accuracy of the materials. Intending purchasers are advised to conduct their own investigation.



Applicant: B Spencer
13 Singleton Avenue
Stonefields
AUCKLAND 1072

LIM address: 3 Thomas Avenue, TE ATATU PENINSULA

Application number: LIM-2016-1808

Date issued: 09 May 2016

Legal Description: LOT 64 DP 57775 1/2 SH BG FLAT 2 DP 147914

Certificate of title: CT-88A/329

DISCLAIMER

This Land Information Memorandum (LIM) has been prepared for the applicant for the purpose of section 44A of the Local Government Official Information and Meetings Act 1987.

The LIM includes information which:

- Must be included pursuant of section 44A of Local Government Official Information and Meetings Act 1987
- Council at its discretion considers should be included because it relates to land
- Is considered to be relevant and reliable

This LIM does not include other information:

- Held by council that is not required to be included
- Relating to the land which is unknown to the council
- Held by other organisations which also hold land information

Council has not carried out an inspection of the land and/or buildings for the purpose of preparing this LIM. Council records may not show illegal or unauthorised building or works on the land.

The applicant is solely responsible for ensuring that the land or any building on the land is suitable for a particular purpose and for sourcing other information held by council or other bodies. In addition, the applicant should check the Certificate of title as it might also contain obligations relating to the land.

The text and attachments of this document should be considered together.

This Land Information Memorandum is valid as at the date of issue only.

Part 1. Rating Information – Section 44A(c)

LAND RATES

| | |
|--|---|
| Legal Description | LOT 64 DP 57775 1/2 SH BG FLAT 2 DP 147914 |
| Rate Account Number | 46346/ 3 |
| Financial Year | 01-Jul-2015 to 30-Jun-2016 |
| Balance B/Fwd 01-Jul-2015 | 0.00 |
| Annual Levy | 1,537.62 |
| Penalties / Adjustments | 0.0 |
| Less Paid | -1,230.08 |
| Balance to clear to 30 June 2016 as at 09/05/2016 | 307.54 |

Note: Rates have been levied on the basis of 4 instalments per year. The rates figures provided are as at 09 May 2016. It is strongly advised that these are not used for settlement purposes.

☎ Auckland Council (09) 301 0101, for up-to-date outstanding information on settlement date.

RETROFIT YOUR HOME PROGRAMME

The Retrofit Your Home programme provides financial assistance, advice and information to householders wanting to create an improved home environment. The scheme contributes to the achievement of the Air Quality National Environmental Standards encouraging the installation of clean heat and insulation in homes as well as supporting access to central government grants and subsidies. The programme offers homeowners a retrofit plan for their homes and financial assistance up to \$5000 repaid through a targeted rate.

Note: This LIM does not contain information as to whether this property is subject to a targeted rate under the Retrofit Your Home Programme. To find out if any outstanding rates owing in relation to this programme, please contact Auckland Council (09) 301 0101 or email retrofit@aucklandcouncil.govt.nz for more information.

WATER RATES

☎ Please contact Watercare (09) 442 2222 for all water rates and wastewater services

Part 2. Requisitions and Notices – Section 44A(2) (d)

Status of Requisition or Notice

As long as the Council has no evidence that the request relating to the Requisition or Notice has been met, the status of the Requisition or Notice will be shown as being **'current'**. The Council reserves the right to initiate appropriate enforcement action in relation to the Requisition or Notice.

In some instances Council has no detailed records in relation to 'historic' Requisitions or Notices. The status of those Requisitions or Notices will be shown as being **'dormant'**. The Council will take no further action in relation to the Requisition or Notice unless the records are recovered and the circumstances warrant further action.

According to Council database there are no requisitions or notices outstanding on this property.

 Auckland Council (09) 301 0101 if you require further information.

Part 3. Special Features – Section 44A (2) (a)

(a) Other special features (not included in the District Plan)

No known Hazards or Special Features

(b) Proximity to electricity transmission lines and towers

If there are high-tension electricity transmission lines over or adjacent to the property or there are transmission towers/pylons on or adjacent to the property the applicant must ensure that any proposed building complies with the line clearances and/or the requirements for excavation in the vicinity of towers/pylons prescribed in the New Zealand Electrical Code of Practice for Electrical Safe Distances. Contact Transpower on 0800 843474 for further information.

This information is provided pursuant to section 44A (3) of the Land Government Official Information and Meetings Act 1987.

(c) Reported Incidence(s) of flooding / stormwater issues

Council holds no records of reported incidence(s) of flooding / stormwater issues

(d) Potential risk of flooding / Overland Flowpath

Council has no information to suggest potential risk of flooding on this property

Part 4. Planning – Section 44A (2) (a) (ii)

(a) Land Use Consents under the Resource Management Act

There is no record of a Land Use Consent lodged on this property.

(b) Operative Zoning

See attached maps for Operative District Plan Zoning

(c) Known Special Features/Characteristics of Land

The Council knows the following special features or characteristics of this land.

Note:

This information should not be regarded as a full analysis of the site features of this land, as there may be features that the council is unaware of. The applicant is solely responsible for ensuring that the land is suitable for a particular purpose including development.

(i) Other Planning Features:

- Local Road

☎ For information on any outstanding conditions or ongoing monitoring contact Auckland Council 301 0101, ask for Duty Planner

The Council may hold additional information for this property, for example concerning resource consents for discharges to air, land or water issued by the former Auckland Regional Council prior to 1 November 2010 and by Auckland Council prior to November 2013. If you would like the Council to search for this type of information, please call 301 0101.

(d) Proposed Unitary Plan

Please note that the Proposed Auckland Unitary Plan applies to this property. This LIM report does not contain specific information about the Proposed Auckland Unitary Plan. The Proposed Auckland Unitary Plan should be carefully reviewed and considered, as it may have implications for how this property can be developed or used. The Proposed Auckland Unitary Plan can be accessed at Council service centres and libraries and can be found on the following internet page:

<http://www.aucklandcouncil.govt.nz/EN/planspoliciesprojects/plansstrategies/unitaryplan/Pages/home.aspx>

Special Housing Area (SHA)

Special Housing Areas are now in operation around Auckland. Being in a SHA enables land owners/developers to develop under the provisions of the Proposed Auckland Unitary Plan, which may be significantly different to the current 'operative' District Plans, and to access a fast-track development process.

Until 16 September 2016, the Council and Central Government may establish SHAs in accordance with the Housing Accords and Special Housing Areas Act 2013 and the Auckland Housing Accord for the purpose of accelerating Auckland's housing supply.

Maps and other information on SHAs can be found on the following internet page:
<http://www.aucklandcouncil.govt.nz/EN/RATESBUILDINGPROPERTY/HOUSINGSUPPLY/Pages/specialhousingareas.aspx>

Contact the Housing Project Office (09) 373 6292 or
specialhousingarea@aucklandcouncil.govt.nz for further information.

Part 5. Subdivision and Development

There is no record of a Scheme Plan on this property.

Financial and development contributions are relevant for recently subdivided land, vacant lots, new residential unit(s) or where there is further development of a site. If any financial or development contribution has not been paid, council can recover outstanding amount(s) from a subsequent owner of the land.

Please note that financial contributions and development contributions may be paid in land, cash or a combination of these. The form of payment of contributions may be subject to negotiation but final discretion remains with the Council.

Part 6. Building – Section 44A (d)

The following consents and permits have been applied for and/or issued.

Note that consents and permits for other addresses will be included. For cross lease it may be important to consider these for site coverage issues.

If the land has been subdivided there may be consents and permits included that relate to the original property.

(a) Building, plumbing and drainage consents and permits



Status notes:

- Building Permit Issued - Permit issued prior to the Building Act 1991 taking effect. Code Compliance Certificates (CCC) were not required.
- Construction Review - Consent approved but a final Code Compliance Certificate (CCC) for this consent has not been issued.

The following Building Permit and Consents have been lodged on this property.

| Permit/Consent | Number | Type of Work | Status |
|--------------------------------|----------------|--------------|----------|
| Building permits pre 1/07/1992 | BPM-1973-21066 | Two Flats | Complete |

Building Act note:

While Auckland Council has always endeavoured to maintain full pre-Building Act records, Councils were not legally obliged to do so. It is recognised that not all records for this period have survived and in other cases where building work is documented, information may be incomplete. Council does not accept responsibility for any omission.

It is recommended that Council records are viewed and compared with the actual building and activities on site to identify any illegal or unauthorised building works or activities.

☎ Auckland Council (09) 301 0101 if you require further information, ask for Building Control team

(b) Swimming/spa pools

There is no record of a swimming / spa pool on this property.

☎ Auckland Council (09) 301 0101 if you require further information

🔗 Pool fencing information is available for viewing – <http://www.aucklandcouncil.govt.nz>

(c) Compliance Schedule – Section 108 of the Building Act 2004

In accordance with Section 438(1)(b) of the Building Act 2004 this compliance schedule issued under Section 44 of the Building Act 1991 has effect as if it had been issued under Section 102 of the Building Act 2004.

Where the use of the building is going to change or any alterations are going to be made so as to trigger the issue of a new compliance schedule, this compliance schedule will be invalid and a new one will need to be obtained in accordance with Sections 100 to 107 of the Building Act 2004.

Council has no record of a Compliance Schedule for this property/building.

If it is evident that any specified systems such as lifts or commercial fire alarms are present in the building, the owner must ensure there is a current compliance schedule or building warrant of fitness, if none present, an application to Council for a Compliance Schedule is required.

☎ Auckland Council (09) 301 0101 if you require further information

Part 7. Licences – Section 44A (d)

No Health licences currently apply to this property.

No Liquor licences currently apply to this property.

☎ Auckland Council (09) 301 0101 if you require further information

Part 8. Attachments

- Copy of Public Service Plan attached? YES
As the siting of the house on the attached plan of services is based on aerial photography we cannot guarantee the accuracy. A formal survey will indicate the exact location of the boundaries.
- Planning maps

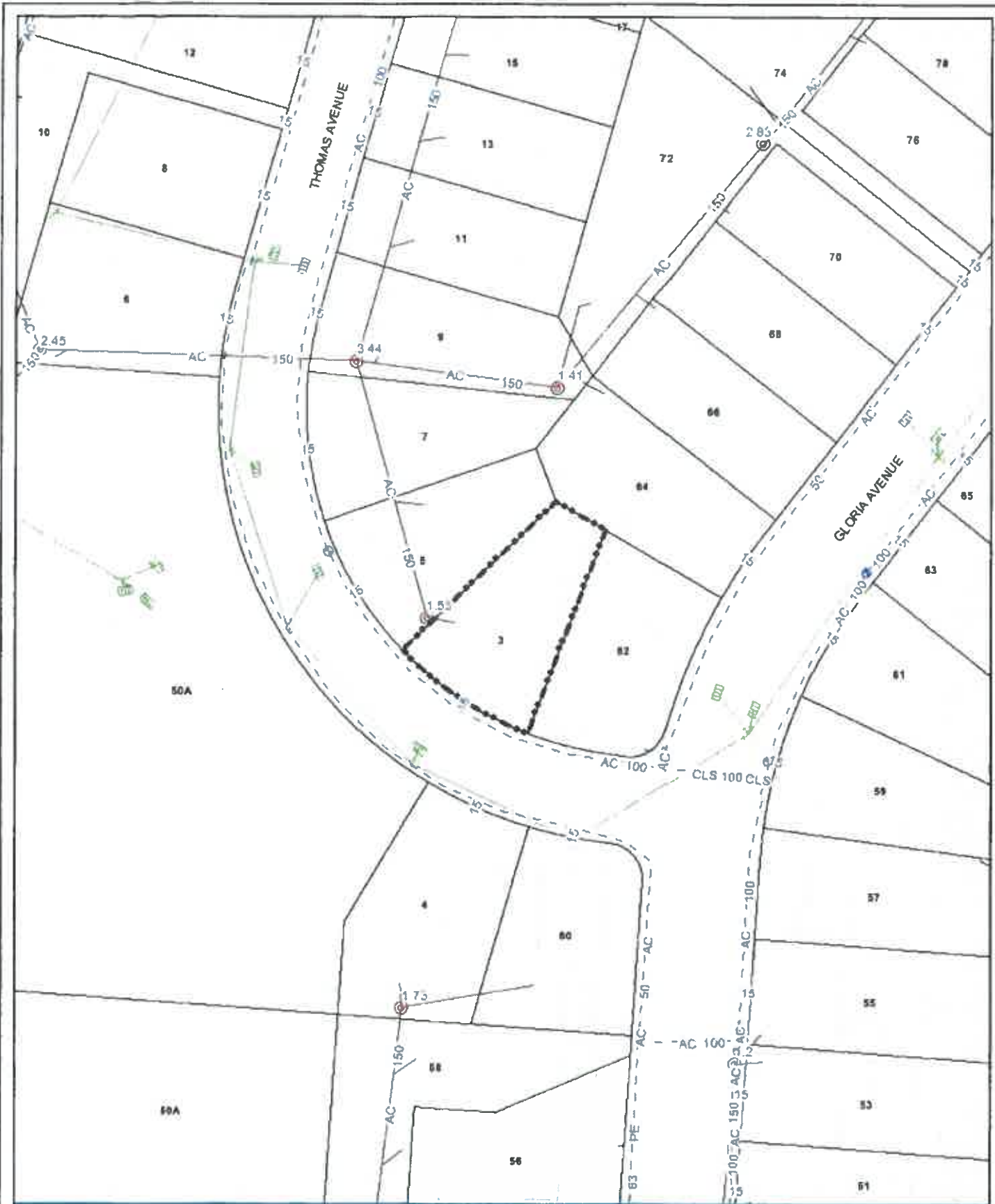

UNDERGROUND SERVICES

Scale = 1:868



3 Thomas Avenue TE ATATU PENINSULA LOT 64 DP 57775

Print Date: 6/05/2016

This Map/Plan is illustrative only and all information should be independently verified on site before taking any action. Copyrights Auckland Council. Cadastral information from LINZ (Crown Copyright Reserved). Water and Wastewater services are supplied from WaterCare Services Limited. Services shown on public amenity land are not public drains unless used as through drains. While Council endeavours to provide accurate spatial data no guarantee as to the completeness and accuracy of the data shown on this plan can be given. All information, including levels and locations, are not of survey grade accuracy and should be verified on site. For enquiries about the information shown please phone the call centre (08) 301 0101.



UNDERGROUND SERVICES LEGEND

| Water | Wastewater | Stormwater |
|----------------------------------|-------------------------------------|---|
| Water Retail Fitting | Wastewater Retail Fitting | Stormwater Fittings |
| • Node | • Node | Manhole |
| ◐ Nodal Change | ◐ Nodal Change | Capped end |
| ◌ Cross Junction | > Horizontal Bend | Catchpit |
| — End Cap | > Vertical Bend | Connection point |
| — Horizontal Bend | △ Reducer | Inlet or outlet |
| > Vertical Bend | ⊕ Anti Vacuum | Inspection |
| + T-Junction | ⊕ Scour Valve | Joint |
| △ Reducer | ⊕ Air Control Valve | Roading eye |
| ◆ Test Point Pressure | ⊕ Backflow Preventor | Soakage |
| ◆ Test Point WQ | ⊕ Online Valve | Quality or treatment device |
| Water Retail Valve | ⊕ Air Vent | Unknown |
| Unknown | Wastewater Retail Structure | Stormwater Drain |
| ⊕ Air Valve | ⊕ Retail Pump Station | Watercourse Main Line or open drain |
| ⊕ Butterfly Valve | Wastewater Retail Pipe | Abandoned Assets |
| ⊕ Ball Valve | — Wastewater Retail Pipe | Stormwater Structure |
| ⊕ Pest Valve | Wastewater Wholesale Fitting | ■ Detention pond |
| ▲ Sluice Valve | — Connection | ■ Erosion control |
| ⊕ Non Return Valve | • Joint | Septic Tank |
| ⊕ Control Valve | ⊕ Lamp Hole | ■ Septic Tank Standard |
| Water Retail Hydrant | ⊕ Meter | ■ Septic Tank High Tech |
| ⊕ Water Retail Hydrant | • Strainer | Information Communication Technology |
| Water Retail Structure | ⊕ Air Valve | • ICT Node |
| ■ Pump Station | ⊕ Control Valve | ICT Manhole |
| ■ Reservoir | ⊕ Gate Valve | ⊕ ICT Inspection Chamber |
| ■ Treatment Plant | ▼ Reflux Valve | ⊕ ICT Manhole |
| ■ Water Source | Wastewater Wholesale Other | ⊕ ICT Traffic Chamber |
| Water Retail Pipe | ⊕ Wholesale Chamber | ICT Duct |
| — Water Retail Pipe | ⊕ Wholesale Pumping Station | — ICT Duct |
| Water Wholesale Fitting | Wastewater Wholesale Pipe | ••• ICT Fibre Optic Duct |
| ⊕ Access Hole Bolt Down | — Built | — ICT Traffic Cable Duct |
| ⊕ Access Hole Weld Down | — Out of Service | Miscellaneous |
| — End Cap | --- Proposed | • Error in Unit Type |
| — Joint | | — Error in Unit Type |
| ⊕ Probe Flow Point | | Gas Petroleum |
| ■ Pump | | — High Pressure Gas Pipeline |
| ■ Sample Point | | |
| ■ Strainer | | |
| Water Wholesale Valve | | |
| • Tap | | |
| □ Hydrant Air | | |
| ■ Hydrant Scour | | |
| ⊕ Air Valve | | |
| ⊕ Butterfly Valve | | |
| ⊕ Control Valve | | |
| ⊕ Gate Valve | | |
| ▼ Reflux Valve | | |
| Water Wholesale Other | | |
| ■ Water Wholesale Pump Station | | |
| ■ Water Wholesale Source | | |
| ■ Water Wholesale Reservoir | | |
| ■ Water Wholesale Chamber | | |
| Water Wholesale Watermain | | |
| — Treated Built | | |
| — Raw Built | | |

This Map/Plan is illustrative only and all information should be independently verified on site before taking any action. Copyrights Auckland Council. Cadastral Information from LINZ (Crown Copyright Reserved). Water and Wastewater services are supplied from WaterCare Services Limited. Services shown on public amenity land are not public drains unless used as through drains. While Council endeavours to provide accurate spatial data no guarantee as to the completeness and accuracy of the data shown on this plan can be given. All information, including levels and locations, are not of survey grade accuracy and should be verified on site. For enquiries about the information shown please phone the call centre (09) 301 0101.



HUMAN ENVIRONMENT

Scale = 1:973



3 Thomas Avenue TE ATATU PENINSULA

LOT 64 DP 57775

Print Date: 6/05/2016

- | | | | |
|---------------------|---|---|-----------------------------|
| Bush Living | Open Space | Requirement | Shop |
| Coastal Village | Rural Village | Road Widening | Historic Tree |
| Community | Special Area | Large Property Management Area | Heritage Site |
| Community Periphery | Waitakere Ranges | Radius from Central Point / Train Station | Area Under Appeal |
| Countryside | Working | Structure Plan Area Boundary | Area of Plan Change |
| Foothills | Working (Lincoln) | Urban Concept Plan Area Boundary | Proposed Plan Change |
| Living | Transport Environment | Recently Approved Subdivision | Decision Notice Plan Change |
| Living 1 | Natural Water Body | Special Area Boundary | |
| Living 2 | Railway | Property Boundary | |
| Living 3 | Arterial Roading Criteria | Microwave Corridor | |
| Living 4 | Metropolitan Urban Limits Boundary | High Voltage Electricity Line (Over 33kV) | |
| Living 5 | Proposed Metropolitan Urban Limits Boundary | Church | |
| Living 6 | Designation | Service Station | |

Cadastral information from Land Information New Zealand Digital Cadastral Database DCDB Crown Copyright Reserved. While Council endeavours to provide accurate spatial data no guarantee as to the completeness and accuracy of the data shown on this plan can be given. All information, including levels and locations, are not of survey grade accuracy and should be verified on site. For enquiries about the information shown please phone the call centre (08) 839 0400





NATURAL AREA Scale = 1:673

3 Thomas Avenue TE ATATU PENINSULA
LOT 64 DP 57775 Print Date: 05/2018

- | | | |
|-----------------------|----------------------------------|--------------------------------------|
| General | Riparian Margin (20m) | Ecological Linkage Opportunity |
| Managed | Riparian Margin (30m) | Headland, Scarp or Cliff |
| Protected | 5 metre Coastal Edge | Structure Plan Area Boundary |
| Restoration | 10 metre Coastal Edge | Urban Concept Plan Area Boundary |
| Coastal | 15 metre Coastal Edge | Area Under Appeal |
| Natural Water Body | 20 metre Coastal Edge | Protected Point |
| Non Riparian Stream | Natural Ridge Centreline | Adjacent Territorial Local Authority |
| Riparian Margin (5m) | Modified Ridge Centreline | Coastal Marine Area |
| Riparian Margin (7m) | Sensitive Ridge - Steep (25m) | Area of Plan Change |
| Riparian Margin (10m) | Sensitive Ridge - Moderate (65m) | Proposed District Plan |
| Riparian Margin (15m) | Sensitive Ridge - Broad (100m) | Decision Notice |

Cadastral information from Land Information New Zealand Digital Cadastral Database DCDB Crown Copyright Reserved. While Council endeavours to provide accurate spatial data no guarantee as to the completeness and accuracy of the data shown on this plan can be given. All information, including levels and locations, are not of survey grade accuracy and should be verified on site. For enquiries about the information shown please phone the call centre (09) 839 0400.

